XXX EDITION

ALL STACKED • ALL NATURAL

VOLUPTUOUS.COM

Voluptuous®

MAY 2010

THE SCORE GROUP®

Kali West: Ready to Pop

Natalie Fiore: Hourglass Powerhouse

Thick Chicks On Dicks 2

Karina Hart F*cked from every Angle

THE ORIGINAL ALL-NATURAL BOOB MAG

VIDEO INSIDE

Vmag™
MAY 2010

CONTENTS

VOLUME 17, NUMBER 5

DEPARTMENTS

5 V-MAIL
Readers' comments, questions and suggestions, all about tits.

FEATURES

12 V-MAG DVD PICK: *THICK CHICKS ON DICKS #2*
They've got curves in all the right places and can take a pounding.

24 INTERVIEW: MELONIE MAX
She's from Vegas and she loves to be wild and have her tits rubbed. Meet Melonie…a dream cum true.

PICTORIALS

19 KARINA HART

33 NATALIE FIORE

40 KAYTEE CARTER & BEBE COOPER

44 JENNA VALENTINE

52 KALI WEST

62 DESTINY ROSE

70 SEX IN THE TITTIES SIX-GIRL ORGY XXX

76 AILEEN GHETTMAN XXX

90 DENISA

NOTICE: THIS IS ADULT MATERIAL
All of the performers/models, and all of the characters that they portray, were over 18 years of age at the time of the photography. The content is inappropriate for minors and appropriate care should be taken to ensure that it is not viewed by anyone under 18 years of age.

Voluptuous (ISSN #1087-7657) is published 13 times a year, monthly, plus an additional issue in Dec. for $59.95 per year in the USA and $74.95 (U.S. funds only) in Canada, by The Score Group, 1629 N.W. 84 Avenue, Miami, FL 33126. Periodicals Postage Paid at Miami, FL and Additional Mailing Offices. POSTMASTER: Please send address changes to: Voluptuous, 1629 N.W. 84 Avenue, Miami, FL 33126.

AILEEN'S XXX DEBUT PAGE 76

TRY V-MAG ON FOR SIZE!

15 ISSUES FOR ONLY $59.95!

ONE TIME ONLY!

Issue after issue, *Voluptuous* brings you the finest all-natural, big-titted women on Earth. Now you can give the advantages of a subscription a try and save big! For a limited time, we're offering you 15 issues of *Voluptuous* for only $59.95. You'll get the convenience of having the world's number one big-tit magazine delivered discreetly to your home or P.O. box. But don't delay. This special offer expires June 9, 2010.

- **Never see the "Sold Out" sign!**
- **Delivered discreetly every four weeks!**
- **15% savings off every SCORE Group video, DVD & back issue!**
- **The hottest natural, big-tit XXX action!**

In the April '10 Issue of V-mag
Carrie Ashton unleashes her E-cups in her busty debut!

SAVE OVER 60%!

ON THE INTERNET www.eBoobStore.com **UNITED STATES & CANADA** 1•800•421•0760
INTERNATIONAL ORDERS +305•662•5959 **24-HOUR, 7 DAY FAX** +305•662•5952

MAIL TO: The SCORE Group (Dept. VO0510), 1629 N.W. 84 Avenue, Miami, FL 33126 USA

YES, SEND ME 15 ISSUES OF *VOLUPTUOUS* FOR ONLY $59.95/C$114.95/£57.95/€74.95

Allow 4-to-8 weeks for delivery of first issue. All magazines will arrive in a discreet envelope to protect your privacy. By signing below, you certify that you are at least 18 years old. We accept checks or money orders in U.S. dollars, Canadian dollars, UK pounds and Euros only. All other countries: $104.95 U.S. Credit card orders must provide exact billing address if different from mailing address. New and current subscribers to *Voluptuous* will automatically save 15% off all merchandise available in *Voluptuous*. This discount applies to SCORE Group products only, to be deducted prior to the addition of any S&H charges where applicable. Plus, new and current U.S. subscribers receive FREE S&H on all SCORE Group products for the length of your subscription. *No discounts on magazine subscriptions. Some additional restrictions may apply. **15% discount available to U.S., Canada, U.K. & Mexico subscribers only.**

➤ **PLEASE INDICATE:** ❑ ***New*** ❑ ***Renewal*** *All special offers mentioned above are non-transferable and are applicable as long as your *Voluptuous* subscription remains current. Discounts and free shipping offers cannot be combined with any other discount offers and may be revoked at any time at the sole discretion of *Voluptuous* and/or The SCORE Group.

➤ **PAYMENT METHOD:** ❑ **Check** ❑ **M.O.** ❑ **MASTERCARD** ❑ **VISA** ❑ **DISCOVER** ❑ **AMEX**

Card#_____ Exp._____ Security code_____ Amex Security code_____ Name_____ Age_____

Address_____ City_____ State_____ Zip/Post code_____

Country_____ Email_____ Signature_____ **VO0510**

CREDIT CARD ORDERS WILL NOT BE PROCESSED WITHOUT A SIGNATURE

TOO MUCH CHRISTY IN V-MAG! (WAIT...REALLY?)

Dear *Voluptuous*,

I'm sure you guys have heard of the old saying about too much of a good thing. Well, right now that would describe Christy Marks. Every time I open a new issue, she is either in a pictorial or the XXX section. I'm not sure why you guys are jamming her down our throats, but enough is enough people! Don't get me wrong she is an incredible find and I love women with big tits, but what has happened Nicole Peters, Kerry Marie, and last but certainly not least, Nadine Jansen? With all due respect to Christy and her fans, she can't hold a candle to models like Nadine. And whatever happened to Bea Flora? It's like your office has a door that opens directly to the Bermuda Triangle.

I'm not going to threaten to cancel my subscription like other readers have in the past, but it would be nice to open a few issues without always having to see Christy Marks.–S.S., Seward, Nebraska

RENEE AND SAMANTHA IN A HOT GIRL-GIRL PLEASE!

Dear *Voluptuous*,

I saw Renee Ross blogging on the Scoreland Blog and telling readers that if they wanted to see her and Samantha 38G in a girl-girl pictorial together, they should start writing in begging for it. Okay, Renee, I'm begging for it! And here's my layout idea for it. A two-part oil shoot with a simple white background. The girls enter wearing red and black minimal bikinis like those worn by Renee and Ashley Sage in recent issues and in *Ashley's First Time*. Those small bikini bottoms really flatter their hips and ass cleavage. Then they do oiled-up poses and strap-on dildo action. The last few shots show the girls giving oil rubdowns to two studs. In the next issue follows an oiled-up hardcore comparison shoot. Imagine the effect of these wonderful, luscious, cream, big, blond beauties in side-by-side BJs, reverse-cowgirl and maybe even sideways in full-page pics to really show off their big boobs close-up.

There's a Renee Ross and Samantha project cumming to DVD soon!

If so, other busty tag teams could include models like Mianna Thomas and Nina Star, Christy Marks and Farrah Vancock and finally, Dixie Devereaux and Dallas Dixon.

I also want to thank you enormously for publishing the full-page frontal shot of Lorna Morgan preggers. She has sexy, unforgettable curves! Hopefully we'll see the full Brandy Talore and April McKenzie preggers set. If you want to take this to the next level, please try shooting a nine-month preggers black babe. S.A., Sweden

Dear S.A.: Thanks for the letter and the great suggestions. You bring up a great point by mentioning that models are blogging and commenting on the ScoreLand Blog. *We think all of you boob lovers should check it out at* blog.scoreland.com. *Now, here is what we can tell you. We*

One reader said there are too many Christy pics in V-mag. What do you think?

Camelia Davis' dark dugs have loads of boner-inducing power.

snuck around and covertly stole, uh, acquired these shots of Sam and Renee from our sister magazine, XL Girls. *Rumor has it that there is a project in the works featuring these two busty babes in a girl-girl! As soon as we know more info about it, we'll post it on the blog and try and feature it in V-mag, so keep your eyes peeled!*

CAMELIA'S DUGS FOR YOU

Dear *Voluptuous,*

I recently caught your movie, *Sex In The Titties* and I loved it. All the ladies are sexy! I was wondering if you could show a close-up shot of Camelia Davis' nipples. She is my favorite and her tits are amazing.–H.B., Austin, Texas

SHYLA SHY AIN'T SHY

Dear *Voluptuous,*

I love Shyla Shy in *Mamazon*! She's by far the hottest chick in that movie. I give the flick and her, mostly her, two thumbs up.–Y.W., Warren, Michigan

VOTERS CHIME IN ABOUT THE ANNUAL AWARDS

Dear *Voluptuous,*

The potential for Renee Ross to be a legend in the adult industry is there for

Vmag May 2010

PUBLISHED BY THE SCORE GROUP

JOHN FOX *president & CEO*
MARIA GUERRERO *editor*
VANESSA VILCA *art director*
STEVE SERO *creative director*
ELLIOT JAMES *associate editor*

PRODUCTION

MICHAEL FEDERICI
print operations manager
ANDRES BASTIDAS
network systems manager

CUSTOMER SERVICE AND SUBSCRIPTIONS

For inquiries regarding existing *VOLUPTUOUS* subscriptions, please write to:
***SCORE* Customer Service**
1629 N.W. 84th Avenue, Miami, FL 33126 USA
For 24-Hour Credit Card Orders:
Phone: 305-662-5959 Fax: 305-662-5952
Email: cservice@scoregroup.com

CIRCULATION

HARVEY W. BANGHOR
director of circulation
BOB CERMAK *circulation manager*

NORTH AMERICAN DISTRIBUTION
CURTIS CIRCULATION COMPANY
730 River Road
New Milford, NJ 07646-3048 USA
Phone: 201-634-7400 Fax: 201-634-7499
MIKE D'EMIDIO *account executive*
DEBBIE WHELAN *international sales*

UK EDITION
MAGAZINE MARKETING COMPANY
Octagon House, White Hart Meadows, Ripley, Woking, Surrey GU23 6HR UK
Phone: 0148-321-1222 Fax: 0148-322-4541
FRANK BRZESKI & DAVID EMERSON
circulation managers

ADVERTISING

AMERICAN MEDIA WORKS
JOHN ROMANO & JAIME ROMANO
account executives
Phone: 914-273-6309 Fax: 914-273-3215
email: JR228@aol.com

The records required by 18 USC 2257 and associated regulations with respect to this product (and all graphical materials associated therewith) are kept at the office of the Publisher at the following location: Custodian of Records, The SCORE Group, a division of Quad Int'l., Incorporated, 1629 N.W. 84th Avenue, Miami, FL 33126 USA.

Retail price: USA: $8.99; Canada: $9.99; UK: £3.99. Bonus Edition: USA: $11.99; Canada: $13.99. This is: May 2010. Vol. 17, No. 5 (on sale March 9, 2010).

© 2010 by The SCORE Group and Quad Int'l., Incorporated, all rights reserved. Republishing in whole or in part, including, but not limited to, any electronic media, is expressly forbidden except with written permission of The SCORE Group. *Naughty Neighbors*®, *Leg Sex*®, *40Something*®, *Voluptuous*® and *SCORE*® are registered trademarks of The SCORE Group and Quad Int'l., Incorporated. All persons depicted herein were at least 18 years of age at the time of the photography. Editorial Office: 1629 N.W. 84 Ave., Miami, FL 33126. Publisher disclaims all responsibility to return unsolicited material, and all rights in materials published vest in The SCORE Group and Voluptuous. LETTERS are assumed to be for publication, unless otherwise endorsed, and may be edited. This periodical is sold subject to the following conditions: it shall not be lent, resold, hired out or otherwise disposed of in a mutilated condition or in an unauthorized cover by way of Trade, except at the full retail price, or affixed to or as a part of any publication or advertising, literary or pictorial matter whatsoever, without the expressed written consent of the publisher. Any similarity between an individual person or people depicted in the fiction or artwork in this magazine and any real person or people is purely coincidental and is not intended as a representation of any particular individual or class of people. **PRINTED IN CANADA**

the taking. That is why she got my vote for Newcomer of the Year. My Model of the Year vote was tough because Christy Marks deserves any and all accolades she garners, but in the end the body of Karina Hart won out. I cannot think of any other lady that deserves the title of Plumper Of The Year than Sapphire because she is the benchmark of a sexy, voluptuous lady with humongous boobs that shake, jiggle and hang!-B.B., via the Internet

Dear *Voluptuous*,

The voting was tough this year! Although there are many big tit magazines out here, and some could argue that while it is true all of your models have very beautiful, large breasts, the term, "Voluptuous," to me includes the entire package of curves to die for on at least a, "thicker," woman with an ass to match those heavenly breasts. If you can include a gorgeous face, nice hair and eyes on that same person, one that at least made me undeniably go, "Wow!" then you know why I picked Renee Ross for Newcomer of the Year.

As for Model of the Year, I had to go with London Andrews. In my opinion, while Christy Marks and Karina Hart are very busty and beautiful, and I certainly always look forward to their layouts and all the extra work they are doing in videos, it has kind of become like the hit song on the radio that you

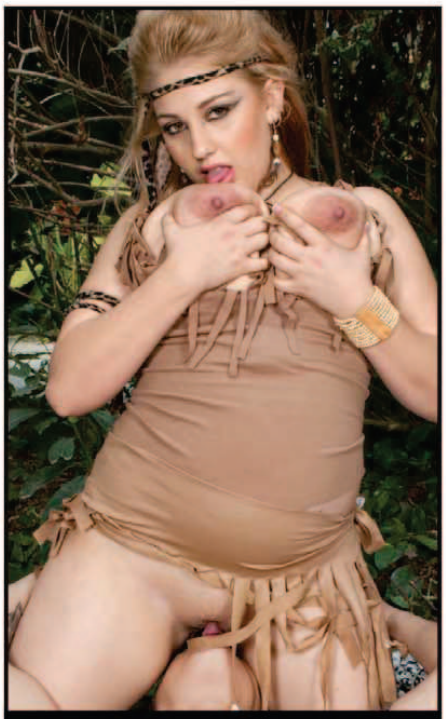

Watch Shyla Shy get wild in raunchy XXX in *Mamazon*, available on page 9.

SCORE DVDs NEW RELEASE

2 DISC SET

MAMAZON

LIMITED EDITION

Explorers, searching deep in the jungle for an artifact that can make all women stacked, are taken prisoner by six tribal babes with huge tits. Have the explorers finally discovered the source of their treasure? Maybe, but first, they'll have to survive wild group sex with their horny captors!

STARRING

ALEXIS SILVER RACHEL LOVE KALI WEST DAYLENE RIO ALIA JANINE SHYLA SHY

MAMAZON SPECIAL FEATURES INCLUDES:

- 2 Disc Collector's Edition DVD Set
- Shot in High Definition
- 1080i - 16:9 Widescreen Format
- Digital 5.1 Surround Sound
- Chapter Index
- Special Previews
- Star Interviews
- Backstage Footage
- Deleted Scenes
- Outtakes
- Bloopers
- Exclusive Stills

ORDER FORM ON PAGE 9

Blu-ray Disc Available

TOLL FREE 1-800-421-0760 • INT'L. 001-305-662-5959

DVD (Reg. free) #PIX430D • $49.95/C$53.95/£30.95/€34.95 (Plus S&H)

BLU-RAY #PIX430B • $59.95/C$64.95/£36.95/€41.95 (Plus S&H)

www.eBoobStore.com

25076

really liked the first few dozen times you heard it but then the DJ's beat it to death by seeming to be playing it on the hour every hour. As I stated above about what the whole package of, "Voluptuous," is, those two lack what Ms. Andrews has, especially that perfect mouth watering ass which has not received enough "air time" yet. It was, however, a very close call between London and Victoria Lane.

As for the Plumper of the Year, there was no contest. I voted for Maria Moore. Everything that I can say about her can be summed up in one word. Wow!-D.Z., via the Internet

Dear *Voluptuous*,

For the 2009 Newcomer of the Year, I have to go with the beautiful Shyla Shy. I remember reading in the October '09 issue about a dude who drove off the side of the road when he saw her titty in the July '09 issue, and I can understand how that happened. When I turned the page and saw her boob hanging down and I saw how huge it was, I couldn't take my eyes off her. She's got a beautiful face and incredible tits. She's got the kind of tits I really like: huge naturals. The July '09 issue was a great one because of her pics. I immediately ordered *Sexed and Suckled* when I saw that she was in it. I am trying to get *Mamazon* because I know she's in that as well. There are so many beautiful ladies to choose from for Model of the Year. I had a top four that included Brandy Talore, Christy Marks, Janet Jade, and Karina Hart. Okay, maybe it was a top five because I also had Sunny Dee as a choice, too. She's got some sexy titties. I really liked the double-page layout in the September '09 issue. Damn. I voted for Christy for the *SCORE* awards, so I guess I now have four to pick from. I'd love to write about Christy, but I'd go on for hours. Incredible isn't the word.

Anyway, for Model of the Year, I would have to choose sexy Janet. She's got the beautiful face, and really nice tits. After reviewing the July '09 issue I couldn't take my eyes off her pics. It was a great issue because not only was Janet in it, a few pages away was my girl, Shyla. I have *Eat My Tits* on my list also. It's one DVD I have to get. Janet's boobs are very nice to look at, especially when she kneels down and they hang forward. Damn! Amazing!

And now, we come to the Plumper of the Year award. There's absolutely no question as to who gets my vote here. Samantha 38G! That's my woman. She is incredibly beautiful. She has a beautiful face, eyes, and a sexy body. She's got it going on. The first time I saw her tits, I was in love. Those are the biggest, sexiest boobs I think I've seen. I mean they are enormous! Christy's got amazing

Continued on page 18

Who will be crowned 2009's Model of the Year? The votes have been pouring in and London, Janet and Karina are strong contenders!

ATTENTION: Voluptuous SUBSCRIBERS ARE YOU MOVING? TELL US QUICKLY!

The U.S. Post Office only forwards periodicals-rate mail for 60 days, so we must have your new address within three weeks of your move to guarantee that you'll get all your issues. We cannot be held responsible for non-delivery of issues due to your address change.

MAIL TO:
Voluptuous Change of Address
1629 N.W. 84 Avenue
Miami, FL 33126 USA
Please include your mailing label or a legible copy.
email: cservice@scoregroup.com

SPECIAL OFFER

NEW AND EXCLUSIVE DVD RELEASES FROM V-MAG!

STARRING V-GIRL CHRISTY MARKS

Christy Marks has quickly become a fan favorite with her girl-next-door looks and her hornier-than-ever sex drive. Now you can get your hands on her first-ever XXX DVD and her latest fucking adventure, too! See her pink pussy get split for the first time ever on film in *Christy Marks Gets Fucked*. Then watch her go tit-to-tit with mocha-mammed hottie, Janet Jade, lick and finger-bang Cassandra, plus, tackle the biggest dick she's ever seen in *Christy's Big Bang*. She might look like a nice girl, but Christy is all bad girl when she's horny and needs some satisfaction!

CHRISTY MARKS GETS FUCKED $39.95
❑ REGION-FREE DVD (#PIX394D) ❑ VHS (#PIX394)

CHRISTY'S BIG BANG $39.95
❑ REGION-FREE DVD (#PIX452D) ❑ VHS (#PIX452)

BUY THREE VIDEOS AND GET YOUR FOURTH VIDEO FREE*

*FREE VIDEO MUST BE SAME PRICE OR LESS

International Currency Conversion Chart

US $	Canadian $	U.K. £	Euros
$99.95	C$108.95	£60.95	€69.95
$69.95	C$75.95	£42.95	€48.95
$49.95	C$53.95	£30.95	€34.95
$39.95	C$42.95	£23.95	€27.95
$34.95	C$37.95	£20.95	€23.95
$29.95	C$32.95	£17.95	€20.95
$24.95	C$26.95	£14.95	€16.95

CHRISTY MARKS ANAL ANGEL $39.95
❑ REGION-FREE DVD (#PIX420D) ❑ VHS (#PIX420)

MAMAZON $49.95
❑ REGION-FREE DVD (#PIX430D) ❑ VHS (#PIX430)

MAMAZON ON BLU RAY $59.95
❑ BLU-RAY DVD (#PIX430B)

PLUMP & HUMPED $39.95
❑ REGION-FREE DVD (#PIX410D) ❑ VHS (#PIX410)

TITS & TUGS 4 ..... $39.95
❑ REGION-FREE DVD (#PIX422D) ❑ VHS (#PIX422)

TITS & TUGS 5 ..... $39.95
❑ REGION-FREE DVD (#PIX449D) ❑ VHS (#PIX449)

STACKED & SERVICED $39.95
❑ REGION-FREE DVD (#PIX408D) ❑ VHS (#PIX408)

EAT MY TITS $29.95
❑ REGION-FREE DVD (#VD225D) ❑ VHS (#VD225)

BUSTY RIDING ACADEMY $39.95
❑ REGION-FREE DVD (#PIX400D) ❑ VHS (#PIX400)
❑ BLU-RAY DVD (#PIX400BD) $49.95

THE BREAST OF SCORELAND $39.95
❑ REGION-FREE DVD (#PIX441D) ❑ VHS (#PIX441)

TITS TITS TITS! $29.95
❑ REGION-FREE DVD (#VD232D) ❑ VHS (#VD232)

SEX IN THE TITTIES $39.95
❑ REGION-FREE DVD (#PIX439D) ❑ VHS (#PIX439)

HART ON (with Karina Hart) $29.95
❑ REGION-FREE DVD (#VD214D) ❑ VHS (#PIX214)

KARINA HART-AS YOU WISH $29.95
❑ REGION-FREE DVD (#VD226D) ❑ VHS (#VD226)
❑ BLU-RAY DVD (#VD226B) $39.95

MERILYN SAKOVA BUSTY & BEYOND .. $29.95
❑ REGION-FREE DVD (#VD227D) ❑ VHS (#VD227)

MY BIG PLUMP WEDDING $39.95
❑ REGION-FREE DVD (#PIX425D) ❑ VHS (#PIX425)

ASHLEY'S FIRST TIME $29.95
❑ REGION-FREE DVD (#VD228D) ❑ VHS (#VD228)

BUSTY WORKIN' SISTAS $39.95
❑ REGION-FREE DVD (#PIX438D) ❑ VHS (#PIX438)

SEXED & SUCKLED $39.95
❑ REGION-FREE DVD (#PIX429D) ❑ VHS (#PIX429)

CHESTY PREGGOS $29.95
❑ REGION-FREE DVD (#VD159D) ❑ VHS (#VD159)

CHESTY PREGGOS 2 ..... $39.95
❑ REGION-FREE DVD (#PIX447D) ❑ VHS (#PIX447)

PAOLA RIOS CHESTY CHICA $29.95
❑ REGION-FREE DVD (#VD220D) ❑ VHS (#VD220)

THICK CHICKS ON DICKS $19.95
❑ REGION-FREE DVD (#PIX265D) ❑ VHS (#PIX265)

THICK CHICKS ON DICKS 2 ..... $39.95
❑ REGION-FREE DVD (#PIX454D) ❑ VHS (#PIX454)

FEED HER, FUCK HER $39.95
❑ REGION-FREE DVD (#PIX380D) ❑ VHS (#PIX380)

FEED HER, FUCK HER 2 ..... $39.95
❑ REGION-FREE DVD (#PIX428D) ❑ VHS (#PIX428)

FEED HER, FUCK HER 3 ..... $39.95
❑ REGION-FREE DVD (#PIX445D) ❑ VHS (#PIX445)

LDM: ENCORE $39.95
❑ REGION-FREE DVD (#PIX371D)

LARGE LOVIN' $39.95
❑ REGION-FREE DVD (#PIX417D) ❑ VHS (#PIX417)

RIPE RACKS $39.95
❑ REGION-FREE DVD (#VD231D) ❑ VHS (#VD231)

RACK RIDERS $39.95
❑ REGION-FREE DVD (#PIX403D) ❑ VHS (#PIX403)

BIG FAT TITS $29.95
❑ REGION-FREE DVD (#VD216D) ❑ VHS (#VD216)

HOOTER HOSPITAL $29.95
❑ REGION-FREE DVD (#PIX375D) ❑ VHS (#PIX375)

LORNA MORGAN, NOW & FOREVER ... $29.95
❑ REGION-FREE DVD (#VD198D) ❑ VHS (#VD198)

BIG BOOB PARADISE COMBO PACK . $59.95
BIG BOOB PARADISE & ON LOCATION BIG BOOB PARADISE
❑ REGION-FREE DVD (#PIX347D) ❑ VHS (#PIX347)

VOLUPTUOUS BLACK LABEL $19.95
❑ REGION-FREE DVD (#PIX370D) ❑ VHS (#PIX370)

TOLL-FREE 1-800-421-0760 www.eBoobStore.com
WORLDWIDE 001-305-662-5959 FAX 305-662-5952 MAIL: The SCORE Group, Dept. VO0510A, 1629 N.W. 84 Avenue, Miami, FL 33126 USA

❑ **I'm a SCORE Group subscriber and I get 15% discount.** Customer ID# _____

Shipping & Handling **U.S.:** $8 for the first item; $2 for each additional. **Canada:** C$12 for the first item; C$3 for each additional. **UK & All other countries:** $10, £7 or €8 for the first item; each additional item $4, £3 or €3. Item ships via FedEx for delivery within 5-7 days. ***15% discount applies to U.S., Canada, Mexico & UK subscribers only; free shipping applies to U.S. subscribers only.** For tracking and the security of your package, U.S. orders are shipped via express courier, except those sent to P.O. Boxes. International orders are shipped via Air Mail. Rush Delivery is available for an additional cost. Please call for rates and service availability. **Make checks or money orders payable to The SCORE Group.** We accept payment in U.S.$, CAD$, UK£ or €. Florida residents please add 7% sales tax. Credit card orders must provide the exact credit card billing address in addition to the mailing address if the two are different. All items are shipped in sturdy, discreet packaging to protect your privacy. All sales are final. Damaged items will only be exchanged for one of the same title if returned within 30 days of receipt. The SCORE Group cannot be held responsible for Customs seizures. By ordering, you certify that you are at least 18 years old.

Method of Payment: ❑ Check ❑ Money Order ❑ MasterCard/Access/Eurocard ❑ VISA ❑ American Express ❑ Discover

Name _____ Age _____ Card # _____ Exp. _____

Security code required (last 3 digits above signature): _____ **American Express (4 digits above card #):** _____

Address _____ City _____ Country _____ Zip Code _____

Phone _____ Email _____ **Signature Required** _____

CREDIT CARD ORDERS WILL NOT BE PROCESSED WITHOUT A SIGNATURE AND SECURITY CODE

VO0510A

VOLUPTUOUS BACK ISSUES DEPARTMENT

APRIL 2010–Shyla Shy returns, ripe in a tiny bikini. And plumper favorite, Devin Taylor, returns with even bigger tits! Newcomers include Czech G-cupper Anna Beck and Carrie Ashton, whose interview is not to be missed.

MARCH 2010–Busty teen Brit, Ashley Sage is back. And newcomer, G-cupper Arianna Sinn will make your cock erupt! Plus, preggo Lorna Morgan, the return of Michelle May and Christy Marks and Janet Jade work a cock together!

FEBRUARY 2010–Renee Ross is back and this time, she is hotter than ever! Plus, three hot newcomers: Taylor Steele, Destiny Rose and Lanea Love. These newbies will dazzle you with their charm and giant, plush racks!

JANUARY 2010–It's that time of the year again! Time to get your back issues and peruse all the lovely ladies of 2009 and cast your vote for Plumper, Model and Newcomer of the Year! The competition's fiercer than ever.

HOLIDAY 2009–Cover girl Scarlett Rouge is back and starring in the DVD preview of Sex In The Titties. Plus, newcomers Contessa Rose and Anna Kay have enough tit-power to rev your engine and make you shoot many loads!

DECEMBER 2009– Get to know newcomer Hillary Hooterz and her full and plump F-cup rack. And Czech newcomer Ivy Darmon wants to bang strangers with her big tits! Featuring our Red-hot Redheads special, too!

NOVEMBER 2009–Ashley Sage returns and this time, she's taking it all off in a pool and doing some wet tit play just for you. Plus newcomers Aileen Ghettman, Scarlett Rouge and Michelle May will have you jacking repeatedly!

OCTOBER 2009–Covergirl debut, Renee Ross is a J-cupper with a gorgeous face and sexy disposition. Plus Mianna Thomas returns in steamy XXX and April McKenzie is preggers. And Natalie Fiore is back, with bigger tits!

SEPTEMBER 2009–Bozena and her bountiful bosoms return for the ninth time in the pages of V-mag. Plus, cutie Shyla Shy gets hosed by the lawn guy and super-stacked Maria Moore takes a chestload of hot jizz with a smile!

AUGUST 2009–Super-stacked Dixie Devereaux makes her first appearance anywhere, plus an exclusive interview. Christy Marks fucks in the back of a taxi. Farrah Vancock is a gorgeous debutante. And 24 pages of hardcore!

JULY 2009–Karina Hart and newcomer Ashley Sage go tit-to-tit. See how they measure up against each other! Plus, sexy blonde newcomer Shyla Shy, seven pages of spread asses and Marille and Sabina Leigh XXX.

JUNE 2009–Our annual awards issue featuring brand-new layouts of Karina Hart, Christy Marks and Sapphire, plus four newcomers, behind the scenes of Ashley Sage Ellison's first video and XXX Kristy Klenot and Kitty Lee.

MAY 2009–Another incredible debut as super-busty Ariana Angel makes her first appearance in V-Mag. Plus, an edgy interview with sexy redhead Jolie Rain; Shar shows off some of the biggest tits ever, Terry Nova XXX & more!

APRIL 2009–It's an issue that's sure to become a collector's item. For the first time ever, lovely 36J girl Ashley Ellison shows off her wonderful all-natural tits. Also the debut of JJ-cupper Mianna Thomas, and so much more!

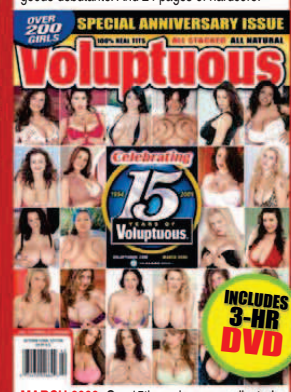

MARCH 2009–Our 15th anniversary collector's issue packed with the greatest V-Girls ever. Over 200 photos of over 200 girls, plus our hottest hardcore shots. Also included with every purchase is a limited-edition 3-hour DVD.

FEBRUARY 2009–Get 13 months of Karina Hart with a free calendar! See Alexis Silver & Jolie Rain taking cocks in XXX action! Samantha is back, plus Denise Davies, Eva, a *Busty Riding Academy* DVD preview and more!

JANUARY 2009– Our awards issue has special pictorials of the 2008 Model, Plumper and Newcomer of the Year finalists, plus debuts by Kali West and Amber Lee. Marille returns and Sunshine and Dallas Dixon fuck in Xtra!

HOLIDAY 2008– Christy Marks finally does hardcore and it's right here in our Xtra section! You'll also love newcomers Mandy Pearl and Kristy Klenot, the XXX video preview for *Stacked Street Sluts* and so much more!

DECEMBER 2008– Covergirl Paola Rios returns, plus Annie Swanson and Ana show their lesbian lust! We interview April McKenzie, plus Karina Hart is our centerfold and there's Jazmin, Diana and XXX in the Xtra section.

NOVEMBER 2008– Veteran V-Girl Rachel Love is back with an exclusive interview and all-new photos! Newcomers Saisha McKenzie and Lucy show off their big boobs, plus there's Jelena, Kelly Kay, Romina Lopez and more!

BIG-TIT XXX IN EVERY ISSUE!

OCTOBER 2008– Covergirl Emily Cartwright is bigger than ever, Sunshine is preggo, newcomers Haydee Rodriguez, Emma and Simona are stacked and Ivy Dreams and Gabriella Michaels do XXX!

SEPTEMBER 2008– You'll love cover girl Melissa Mandlikova and the return of Carol Brown, 1998's Model of the Year. Cherry Brady, Brianna Costello and mamazon, Gwen Etoile, return too!

AUGUST 2008– Karina Hart's first V-mag issue ever! Also featuring Lorna Morgan, six months pregnant. Plus, Anna Jota, Leah Jayne, Ms. Panther and Sabina Leigh. And redheaded newcomer, Jolie Rain, too!

JULY 2008– Cover girl Christy Marks and hottie Lilith are back, bustier than ever! Plus, Bunny De La Cruz debuts in a leopard swimsuit, Kitty Lee spills out of her bra and Emily Anderson returns!

JUNE 2008– Angela White in an interview and pics of Newcomer of the Year April McKenzie and Plumper of the Year, Sapphire. Plus, new discoveries Georgie, Anna Carlene and Jacky O.

MAY 2008– Cover girl Lorna Morgan celebrates her DVD, *Lorna Morgan Now and Forever*. Also featuring stacked naturals Lady Snow, Angeli, Marille, Luma, Michelle Bond and Dallas Dixon.

APRIL 2008– Stacked, new V-Girl Victoria Lane debuts alongside Joana, Anastaisa, England's Denise Davies and a pregnant Stefani. Also featuring Sabina Leigh's interview and pictorial.

MARCH 2008– V-Mag favorite and cover girl Kerry Marie is your Valentine! Plus Iva, Cherry Brady, Orsolya, Cassandra and Sierra. Featuring V-Mag debut Simone Lee, Diana and Slone Ryder.

FEBRUARY 2008– Janet Jade makes her V-Mag debut snd she's destined for greatness! Featuring Nicole Peters, Lorna Morgan, plumper Monica, and Mikki Laine. And Wow Nikki is back, too!

JANUARY 2008– The annual model contests kick off with candidates for Newcomer, Model and Plumper of the Year. And Kelsey Konicki, Joy Juggs and Danesha Marquel bare their busts!

DECEMBER 2007– Christy makes her second V-mag appearance and Aspen returns with an interview. Also starring newcomers Maria Verbeck, Sheree Sweet, Veronika and Deborah Blue.

NOVEMBER 2007– Winter Morgan graces the cover of her second V-Mag pictorial. Newcomers Loli, Lexi and Christal Rose show you their goods. Plus, Kitty Lee and Vida Sadora return.

OCTOBER 2007– Covergirl and centerfold Sunshine treats us to her 38G rack and furry bush. Kerry Marie cools off outdoors and newcomer Simone Staxxx brings you her big boobs and big booty!

SEPTEMBER 2007– The ever-popular plumper Samantha is this month's cover girl and sexalicious Cherry Brady is back in a sizzling solo layout. Plus, Brianna Costello, and Sunny Dee return.

JULY 2007– Newcomer April McKenzie shows her 36GG rack and Jelena is back for fun in the tub. Plus, Hayden is interviewed and Devyn Devine and Kerra Dawson rub nipples and pussies!

MAIL TO: The SCORE Group (Dept. VO0510B), 1629 N.W. 84th Avenue, Miami, FL 33126 USA

SEND ME THE FOLLOWING BACK ISSUES. For the purpose of tracking and the security of your package, orders are shipped via courier, except those sent to PO Boxes, Canada & Mexico. **QUANTITY DISCOUNTS:** Buy 6-10 for only $9 each. Buy 11 or more for $8 each. U.S.: $10 (postage included) per issue ordered. Canada: CAD$16 per issue. UK: £10 or 11€ per issue. International customers: US$14 per issue (postage included). FL residents add 7% sales tax. Make checks and money orders payable to: The SCORE Group. We accept checks and money orders in U.S. dollars, CAD, UK pounds and euros. Credit Card orders must provide the exact credit card billing address in addition to the mailing address if the two are different. The SCORE Group is not responsible for Customs seizures. By ordering, you certify that you are at least 18 years old.

❑ **I AM A V-MAG SUBSCRIBER & save 15% on all issues ordered.** Total price of each back issue for *Voluptuous* subscribers is $8.50 per issue

VOLUPTUOUS: ❑ April '10 ❑ March '10 ❑ Feb. '10 ❑ Jan. '10 ❑ Hol. '09 ❑ Dec. '09 ❑ Nov. '09 ❑ Oct. '09 ❑ Sept. '09 ❑ Aug. '09 ❑ July '09 ❑ June '09
❑ May '09 ❑ April '09 ❑ March '09 ❑ Feb '09 ❑ Jan. '09 ❑ Hol. '08 ❑ Dec. '08 ❑ Nov. '08 ❑ Oct. '08 ❑ Sept. '08 ❑ Aug.'08 ❑ July '08 ❑ June '08
❑ May '08 ❑ April '08 ❑ March '08 ❑ Feb. '08 ❑ Jan. '08 ❑ Dec. '07 ❑ Nov. '07 ❑ Oct. '07 ❑ Sept. '07 ❑ July '07 ❑ June '07 ❑ May '07

Other back issues also available–Call us!

INDICATE PAYMENT METHOD: ❑ Check ❑ M.O. ❑ M/C ❑ VISA ❑ AMEX ❑ Discover In case of sellout, list alternate choice(s): _____

Credit Card #: _____ Expires: _____

Please Provide Security Code (Last 3 Digits Above Signature): _____ American Express Cardholders enter the 4 digits above Card No. Here: _____

Name: _____ Age: _____ Cust. ID #: _____

Address: _____ Telephone/Email: _____

City: _____ State/Country: _____ Zip/Postal Code: _____

Signature: _____ VO0510B

Credit Card Orders Cannot Be Processed Without Signature and Security Code

CALL TOLL-FREE:
1-800-421-0760

24-HOUR FAX:
+305-662-5952

OUTSIDE U.S. & CANADA:
001-305-662-5959

INTERNET:
www.eBoobStore.com

ALL ORDERS ARE SHIPPED IN 24 HOURS

WHAT ARE THICK CHICKS BUILT FOR? SEX.

You like girls with a little extra girth on their frames and extra-large tits. We all know you do. But have you ever wondered why? We have and the answer is simple: Thick chicks can take a mean dickdown and come back for more. And after the success of *Thick Chicks On Dicks*, we heard the public outcry for more chesty chubbies getting plowed. So without further ado, let us present to you *Thick Chicks on Dicks 2*, a cinematic masterpiece starring plumper princess, Maria Moore, Angelina, Asian BBW Kelly Shibari and newcomers Anna Kay, Melonie Max and Kandi Kobain. You won't find such a, um, well-rounded collection of ladies doing raunchy XXX anywhere else!

Angelina

Anna Kay

Kandi Kobain

Melonie Max

Kelly Shibari

Maria Moore

Maria Moore is a plumper legend. Since her XXX appearances in *Super Sized Rides* and *Feed Her, Fuck Her*, fans have been clamoring for more Moore. Well, the wait is over. She gets on this dick like nobody's business and then milks it until it's totally drained.

Thick Chicks
On Dicks 2
Anna Kay

Kandi Kobain

Melonie Max

Anna Kay, Kandi Kobain & Melonie Max

Newcomer Anna Kay (*right*) makes her XXX debut taking a serious pounding. "I'm built bigger and tougher and guys like that they can fuck me really hard. I love every second of it." And when Kandi Kobain (*above*) came into our studios she wanted to do one thing and that was cum! So she fucked on film. And Melonie Max (*above*) (You can catch her tell-all interview on page 24.) took a stiff one the second day of her modeling career! Talk about horny!

Kelly Shibari & Angelina

If you like Asians, they don't cum bustier or hornier than BBW Kelly Shibari. She not only works the meat staff in her scene, she enjoys every second of it. "The guy I did my scene with was really hot, so I couldn't help but cum." Talk about enjoying the perks of your profession, eh? And chesty Czech Angelina gets nasty and blowing this stud's load with her pussy, mouth and jugs, all while shooting you horny looks. But don't take our word for it, order your copy on page 9.

Kelly Shibari

Thick Chicks On Dicks 2

Angelina

SCORE DVDs NEW RELEASE
6 NATURALS TIT-FUCK YOUR COCK!
JANET JADE FUCK HER RACK!
BRANDY TALORE
TITS&TUGS4
When Alexis says, "Fuck my tits like it's a cunt," you know what she's talking about. Because you're a boob man, and naturally stacked babes don't need their pussies to get you off. They make you cum with their huge tits and dirty-talking mouths. And if your cock needs an extra tug, they'll do that, too!
ALEXIS SILVER MILKS IT DRY!
JOLIE RAIN
CHAVON TAYLOR
RACHEL LOVE
ORDER FORM ON PAGE 9
TOLL FREE U.S. & CAN 1-800-421-0760 • WORLDWIDE 001-305-662-5959
www.eBoobStore.com • $39.95/C$42.95/£23.95/€27.95 (Plus S&H)
DVD (Region free) ITEM #PIX422D VHS ITEM #PIX422
24844

V-MAIL

Continued from page 8

tits too, but she's not in the same category. I couldn't make a decision as to who I liked better because I don't like one more than the other. Samantha is my type of woman. I really love her gigantic boobs, and the way they look. But the thing about her is, it's not just that she has huge sexy tits; she's got an incredibly beautiful body. I love her voice, and I just love her. Period.

The November '09 issue of V-mag was also incredible. Samantha's pics were hot. When I first discovered V-mag, it was long after I had discovered Samantha. But every issue I bought never featured Samantha, so I was disappointed until the November '09 issue came out and I saw she was featured. I bought the September '09 issue of *XL Girls* and I definitely like the cover with her on the front with her huge sexy tits out. Those boobs are fucking spectacular. Her pics always give me wood. I have purchased nearly every DVD she is in, and a lot of the mags she's in. Her pics in the November '09 issue were so sexy that I could stare at her naked tits for hours and hours. She's perfect. She's got an amazingly beautiful face and tits that can only be described as fuckin huge and sexy. I watch her videos on the Internet, and just can't get enough of her. I eagerly await more magazine and movie appearances by her. (Her pics in this issue were nice too!)

On a quick side note, I do have to say that the May '09 issue of V-Mag was another favorite mag of mine because of Shar. Now those are some boobs. My god! I still think Samantha is overall a better candidate for the award, but Shar's tits need to be mentioned. They are some fine titties. I love huge natural boobs, and Shar's definitely got them. She definitely would be my second choice, but there's no question at all that I vote my girl Samantha for Plumper of the Year. I don't know how anyone could vote for anyone else except her. She's hot!–E.P., Pennsylvania

Dear *Voluptuous*,

For Newcomer of the Year, I vote for Shyla Shy. For the Model of the Year, I'm voting for Karina Hart. And for the Plumper of the year, I vote for Maria Moore. Can't wait to see the results! It's a tight race!–G.K., Miami, Florida

Karina & The Chocolate Stick

Karina Hart

"I know you have fantasies about tearing my clothes off and fucking me," says Karina. "But I have fantasies, too, and one of them is to seduce a complete stranger and fuck him while you watch. I want to show you how I'll do it."

Bare Facts

Karina Hart

Birthday: August 26, 1985
Age: 24 **Height:** 5'5"
Weight: 128 lbs. **Bra:** 34H
Measurements: 42-28-40
Previous Voluptuous Appearances: July '09, June '09, December ''08, November '08, August '08
Videos: *Karina Hart As You Wish* (X-Rated and available on page 9.) *Busty Riding Academy*, *Hooter Hotel* (Both XXX-Rated and available on page 9.)

"First I will tell him to pull his big, hard cock out of his pants so that I can suck it nice and slow. And I'll grip his meat between my tits and stroke him while I talk dirty to him. Then he can slap his dick all over my wet pussy before he slides it in. When he does, my pussy will be so tight that he will have to go really slow to get his shaft inside me. But that won't be a problem because I'll take it nice and deep when I sit on it and grind. Then we can switch to doggie-style because I want him to see my round ass as he fucks me from behind."

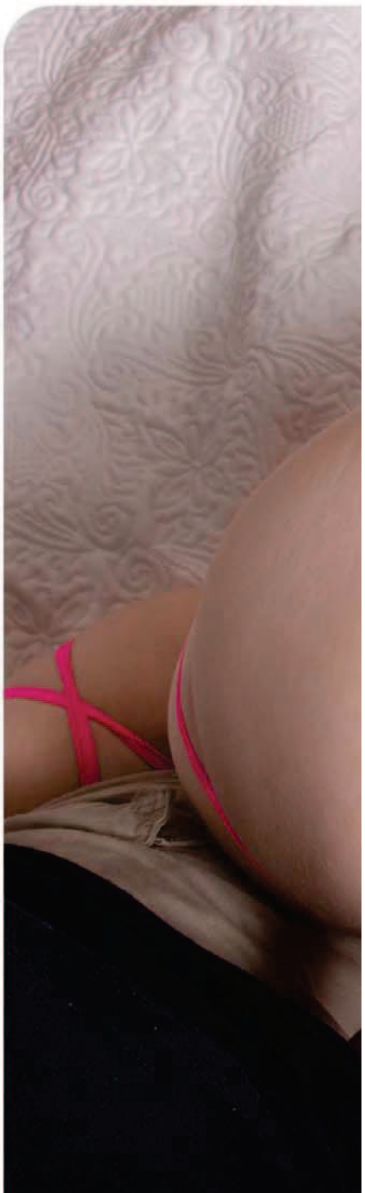

Instant Gratification!

See the latest SCORE Group movies **RIGHT NOW**, only at

SCOREonDemand.com

NO MEMBERSHIP FEES • AS LOW AS 8¢ A MINUTE
BRAND NEW TITLES • MAKE YOUR OWN DVD'S

Featured title

4 ways to watch movies at home!*

SCOREOnDemand.com is the new Video On Demand site now offering SCORE movies in four different options. Pay-Per-Minute lets you buy minutes that you can use to jump from scene to scene. Streaming Media allows you to rent a movie for a week or a month and watch it anytime. Downloadable Rentals lets you save a movie on your computer for a week or a month so you don't have to log in to see it. With the Burn-to-DVD option, make your own DVDs at home if you don't want DVDs shipped to your address plus you save on shipping costs.

* We apologize but SCORE on Demand service is not available for Mac users at this time

Huge XXX library available

Vmag

DVD Pick of the Month

CLICK TO PLAY VIDEO

CLICK TO PLAY VIDEO

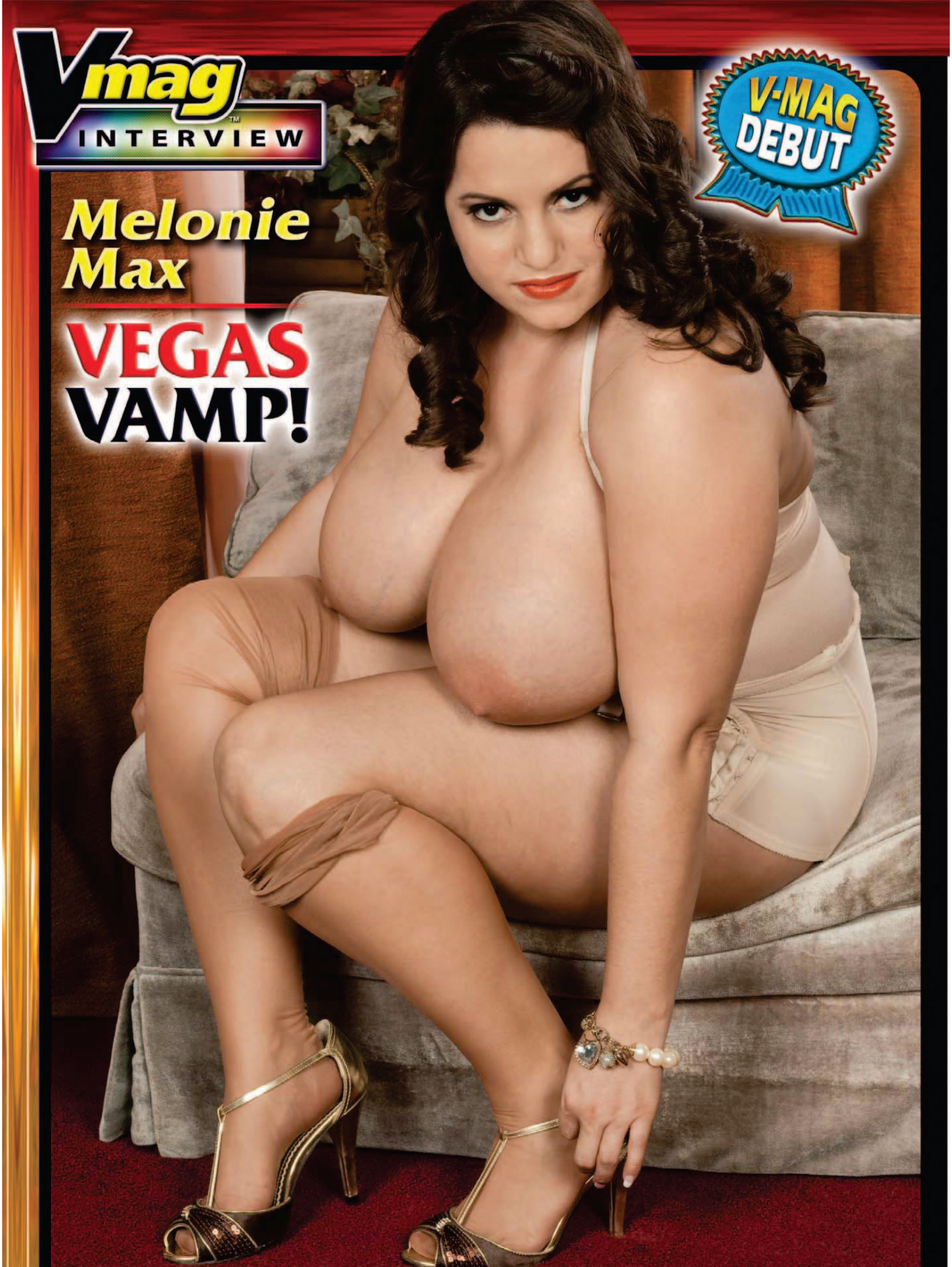
Vmag
INTERVIEW
V-MAG DEBUT
Melonie Max
VEGAS VAMP!

Interview by Maria Guerrero

When I first laid eyes on Melonie Max, I thought that she looked like Tia Imea or even Trish Bailey. I was quite taken with her look. Then I sat down over lunch with her for this interview and I was completely taken with her straightforward personality and the fact that this was one woman who oozed confidence. She looked me straight in the eyes and answered my questions with a no-bullshit type of tact that made me like her instantly. She is, what I like to refer to as, the real deal. A busty woman who knows she is hot, but doesn't let it make her inaccessible. Melonie Max is very accessible. She is very friendly. She is VERY hot and she is on

her way to being one of my top newcomers of 2010. That might be a biased opinion because I got to sit THIS close to her glorious G-cups, but I'm sticking with it. Just like you will when you get to know this brunette bombshell.

V-MAG: So, we are here today with Melonie Max. Welcome to V-mag, Melonie. We are glad to have you.
MELONIE: Hi, thank you.
V-MAG: Okay, so we are catching up with you on your second day of shooting for us, but this is the first time you have ever done any kind of nude modeling, right? Thank you, by the way. Thank you for showing us your goods.
MELONIE: [*Laughs.*] Yes, this is my first time and thanks.
V-MAG: How did you decide to shoot for us, Melonie?
MELONIE: Well, I looked at the

Bare Facts

Melonie Max

Birthday: December 31, 1973
Age: 36 **Height:** 5'1"
Weight: 149 lbs. **Bra:** 34G
Measurements: 42-32-36
Lives: Las Vegas, Nevada
Hobbies: Singing, painting and reading non-fiction.

website and I thought that if those girls could do it, so could I. It didn't look so hard. I figured I'd do it.

V-MAG: And which website was it that you saw?

MELONIE: *SCOREland.com*.

V-MAG: And were you ever a dancer before or done anything like this?

MELONIE: Not at all. Ever.

V-MAG: This was your first foray into this kind of thing?

MELONIE: First time ever.

V-MAG: Were you nervous?

MELONIE: I was nervous at first because I didn't know what to expect. But now I know what to expect and how to work with the photographers and stuff like that,

so it's a lot different.
V-MAG: In a good way?
MELONIE: [*Laughs.*] Um, in a different way. Not really good or bad.
V-MAG: And you are from Vegas, right?
MELONIE: I live in Vegas. I am actually originally from the East coast.
V-MAG: Where on the East coast?
MELONIE: Near Philadelphia.
V-MAG: Tell me how tall you are.
MELONIE: I am 5'1".
V-MAG: And your measurements are…
MELONIE: I am a 34-32-36.
V-MAG: And your cup size?
MELONIE: I am a 34G. G-cup.
V-MAG: Have you always been big on top? I mean G cups are impressive.
MELONIE: Yes, well, I developed early. I always had big boobs. I think I just started off as a C-cup and then it just grew from that. I went to a D, and then a DD and so on to G. As I got older, they grew. It runs in my family. All the women on one side of my family all have big boobs.
V-MAG: Do you have any back trouble because of your boobs?
MELONIE: I do. I totally do. And I actually thought about getting a reduction at one point in my life. But then I decided

not to. I didn't want to lose sensitivity. And I figured that they give me an edge. So I am going to keep them.

V-MAG: And when did you start getting big boobs? At what age?

MELONIE: Oh, like fourth grade.

V-MAG: No! Seriously?

MELONIE: Yes. It's crazy.

V-MAG: Wow! How old were you in fourth grade? Like nine? That had to have been rough.

MELONIE: It was hard to deal with because you know, it's not something that somebody can teach you about. You have to live through it. You have to go through it in order to know how to deal with it.

V-MAG: And did the kids taunt you about them? Kids can be pretty mean at that age, right?

MELONIE: Yeah, I was teased. A lot. It was rough while I was growing up.

V-MAG: Was it mostly the girls or the boys that did the bullying?

MELONIE: Oh, the girls hated me. But all the boys liked me. And I was always the new girl in town because my stepdad was in the military, so I moved around a lot. So, I was always new and all the girls hated me and all the boys liked me.

V-MAG: Why do girls hate on other girls so much? It's a fucking mystery!

MELONIE: I know! And it wasn't even, like, my fault. Like, I didn't, like, choose this. It just happened.

V-MAG: And were you active in high school? Did you cheer or dance?

MELONIE: Not really. I did, like, one year of softball and one year of cheering. I was mostly into drama, choir and theater classes. I was into that.

V-MAG: Why? Was it difficult to cheer and play sports with your boobs?

MELONIE: [*Laughs.*] Hell, yeah! I mean, for theater, I actually had to duct tape them down to get into some of my outfits. And I was only, like, a DD at the time. So you can imagine.

V-MAG: Do you have a hard time finding bras these days, Melonie?

MELONIE: Oh, I do. And they get really expensive. I have to look online a lot. I can't just go into stores. Victoria's Secret? Yeah, right.

V-MAG: Let me ask you a question. And this one comes from personal experience. Have you ever gone into Victoria's Secret and they measure you wrong? Like they tell you that you are a way tiny size?

MELONIE: [*Laughs.*] Oh, yes! Tons of times. They just want to sell their merchandise and it's not happening. Not with these boobs. And I originally though I was an E or maybe even an F and then I went to another store. Actually, it was a big persons' store and the woman there measured me and she was like, 'Oh, no, Honey. You are a G.' And I was like, 'Oh! Wow! I didn't even know!" And this was recently. This was, like, last year. So you can imagine that I was happy.

"Good girls spit but nice girls always swallow."

V-MAG: You've been wearing the wrong size bra forever, huh?

MELONIE: Yup. I was wearing the wrong size for years!

V-MAG: Could you tell the difference once you got new bras in a G-cup?

MELONIE: Oh, my God! Yes. And it made a big impact on the quality of my life, really. Because my back didn't hurt and just having everything fit the way it was supposed to. It really made a difference.

V-MAG: So where do you get your bras now, besides online?

MELONIE: Oh, I went to Lane Bryant.

V-MAG: Let me tell you something, Melonie. Every girl talks about Lane Bryant like it's the mother ship for big-tit apparel. Do you find that the bras are boring there?

MELONIE: Definitely. They are boring and they don't have a lot of variety. You can get some at Frederick's of Hollywood, but you have to go there when they just get a shipment in. It's a hit or miss a lot of times.

V-MAG: Do you ever shred your bra? Like with the weight and girth of your tits? Do they fall apart?

MELONIE: Not really anymore. I know I did when I was wearing the wrong size. But now that I am in the right size, it fits accordingly. Plus, you have to take care of them when you wash them.

V-MAG: Do you wear underwire bras?

MELONIE: Oh, yeah. I totally have to.

V-MAG: Do you wear a bra to bed?

MELONIE: No way. As soon as I get home, I take that puppy off. I prefer no bra.

V-MAG: So, you sleep topless.

MELONIE: Sometimes. But I never wear a bra to bed.

V-MAG: And they don't go all over the place when you are sleeping?

MELONIE: Yeah, they do. But, you know, you tuck and fold. [*Laughs.*]

V-MAG: And when you are out and about, what do you wear?

MELONIE: I wear a lot of tight tops. I don't wear anything baggy because it doesn't look good. And people are going to stare regardless. And I'm used to it now. I don't even notice people when they look now. I'm oblivious to it now. I like wearing

Continued on page 60

Sultry Strip Tease

Natalie Fiore

Every time that we see Natalie Fiore, we want to jump up and down exclaiming Viva La France! With her lush (And noticeably bigger!) G-cups, Natalie is a V-mag favorite. She confessed to us in the Oct. '09 issue that she was spending more time masturbating with her detachable showerhead because of her stressful career in public relations. And it looks as if her need for pleasure has only increased as Natalie turns up the heat in this hooker outfit just for you.

"Working in a fast-paced work environment can be stressful, so I release my anxiety by cumming," says Natalie. "I strip off my prim and proper business attire and put on an outfit that shows every lush curve of my body. Then I fantasize that instead of being a high-powered businesswoman, I am actually a high-class hooker for hire. It's very sexy."

Bare Facts

Natalie Fiore

Birthday: October 2, 1980
Age: 29 **Height:** 5'5"
Weight: 137 lbs. **Bra:** 38G
Measurements: 46-29-36
Lives: France
Occupation: Public Relations
Previous Voluptuous Appearances: Oct. '09, Feb. '08, Oct. '07, May '07
Videos: *Natalie Fiore: Naughty In Nassau* (X-Rated, available online at eBoobStore.com.)

"I think that a lot of women like to fantasize about being harlots. There is a lot of freedom in that kind of fantasy. It's the idea of abandoning all of your restrictions and giving over to the primal urge of sex. To your basest desires."

V-MAG
DEBUTS
Kaytee
Carter
Bebe Cooper

Breast Friends

Gentlemen, prepare to fall in love with newcomers Bebe Cooper AND Kaytee Carter who just so happened to be shooting on the same day in our studio when we thought, 'We should shoot them together!" So, H-cupper Bebe and I-cupper Kaytee met in a naked flurry and became fast friends. Some might even say they are breast friends.

Bare Facts

Bebe Cooper

Birthday: June 2, 1982
Age: 27 **Height:** 5'6"
Weight: 151 lbs. **Bra:** 32H
Measurements: 40-29-34
Lives: Ozark, Missouri
Occupation: Costume maker
Hobbies: Watching the Chicago Cubs, reading novels, comics and video games.

Kaytee Carter

Birthday: September 21, 1982
Age: 27 **Height:** 5'8"
Weight: 161 lbs. **Bra:** 34I
Measurements: 42-28-32
Lives: San Diego, California
Occupation: Massage Therapist
Hobbies: Camping, shooting guns, fishing and going out for dinner and dancing.

V-MAG DEBUT

Jenna Valentine

Meet Jenna Valentine, a retro pinup model from California with a rack that will make you stand at attention. Jenna doesn't want you to lavish her with gifts or to wait on her hand and foot. All she wants is your eyes on her curvaceous body and to know that for the time being, you are all hers for the taking.

"Be
Mine."

"I like the idea of being one-on-one with someone and having a really intimate connection. I love to have long, hot, languid sex in a bed. No one likes to have sex in a bed anymore, but I do. It's a comfortable place where we can lounge and a man can play with my breasts and my pussy and give them a lot of attention. We could play all day just caressing and cumming."

Bare Facts

Jenna Valentine

Birthday: August 11, 1986
Age: 23 **Height:** 5'3"
Weight: 141 lbs. **Bra:** 36FF
Measurements: 42-28-34
Lives: Los Angeles, California
Occupation: Model
Hobbies: Watching horror movies, make-up and getting manicures at the salon.

Vmag
May 2010
Jenna V.

Kali West

The last time we saw Kali, she was frolicking in the pool and enjoying the sunshine outside of her Florida home in the Jan. '09 issue. Back then, Kali told us that she wanted to enjoy her youth to the fullest extent. Well, she certainly enjoyed herself because she is back, all grown up and guess what? She's knocked-up and ready to pop!

Ready to
Pop!

"Being pregnant is very intense because I am hornier than ever," says Kali. "I think about sex all day. My nipples are so sensitive that even grazing them slightly when I'm putting on a shirt makes me moan. So, I spend a lot of time rubbing cocoa butter on my tender nipples and belly, too. It makes me so wet that I'll just start sliding my lotioned fingers inside my pussy. "

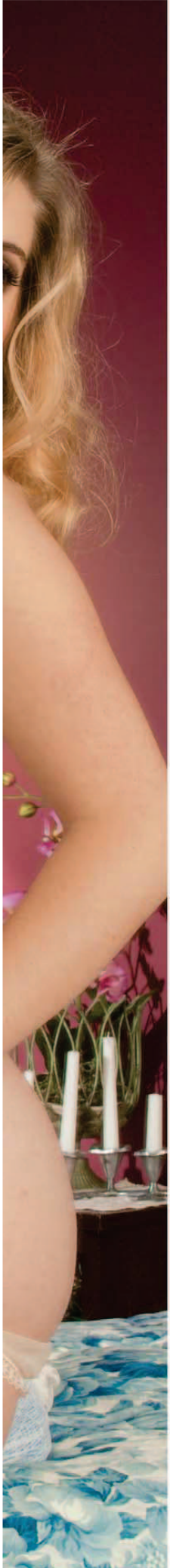

The insatiable desire to cum motivated Kali to call us and agree to star and fuck in the *SCORE* cockbuster, *Mamazon*…when she was six-months preg-go! "Being on the set was a lot of fun and every one was so nice to me, telling me that I had that special mother-to-be glow. But truth be told, watching all those people having sex made me squirm in my chair. I couldn't wait to do my scene and when it finally happened, I came and came."

Bare Facts

Kali West

Birthday: February 16, 1988
Age: 22 Height: 5'5"
Weight: 132 lbs. Bra: 36E
Measurements: 43-36-38
Lives: Florida
Occupation: Student
Previous *Voluptuous* Appearances: Jan. '09
Videos: ***SCORE P.O.V.*** (XXX Rated and available online at eBoobStore.com.), ***Chesty Preggos*** 2 and ***Mamazon*** (All XXX-Rated and available on page 9.)

SCORE DVDs NEW RELEASE

BEST OF Voluptuous Black Label

Starring AMANDA WHITE

8 XXX GIRLS

Only the best get to be called *Black Label*! *Best of Voluptuous: Black Label* stars eight big-boobed, brown-skinned girls at their finest. Chaka T., Carmen, Anja, Sierra, Lola Lane, Amanda White, Cassity and Africa Sexxx turn up the heat with tit-play, sloppy blow jobs and hard fucking in every conceivable position. It's top-shelf action from start to finish…it's *Black Label*!

ORDER FORM ON PAGE 9

WORLDWIDE 001-305-662-5959 • www.eBoobStore.com
£11.95/€13.95/$19.95 (Plus P&P)
DVD (Region free) ITEM #PIX370D

22012

MELONIE MAX

Continued from page 32

form-fitting jeans, too.

V-MAG: So, you dress casual?

MELONIE: Yeah. I am a T-shirt and jeans kind of woman.

V-MAG: Do you like to go out?

MELONIE: Yeah, I go out occasionally. I mean, I live in Las Vegas, but that doesn't mean that I go to the strip every night. If I do go out it's not the strip, it's usually to a local place. I like to go out for dinner and some drinks.

V-MAG: How do you dress when you do go out on the town?

MELONIE: I'll wear a pretty blouse, a nice pair of jeans and some click-clicks.

V-MAG: What are click-clicks?

MELONIE: The little shoes with the high heels that go click, click on the pavement when you walk. [*Laughs.*]

V-MAG: I've never heard that before. [*Laughs.*] Now, do you have special bras that you wear when you are out?

MELONIE: I don't because they are so expensive to buy in the first place. I have a black one and beige one. I just have the basics.

V-MAG: That sucks because bras really are expensive. It is not even funny.

MELONIE: They totally are. And if you want a good one, you have to pay.

V-MAG: And how much are you spending on bras now?

MELONIE: Like $50-$60 bucks a piece.

V-MAG: It's ridiculous!

MELONIE: It's crazy. I mean, come on! It's two pieces of material and some wire. Give me a break!

V-MAG: Is it hard for you to find bathing suits, too?

MELONIE: Yes! Oh, man, yes! Because my ribcage is so small and my boobs are so big, it's hard for me to get something to fit both of them at once.

V-MAG: Do you ever go topless at all on the beach, Melonie?

MELONIE: Oh, no. Not at all.

V-MAG: Like, never?

MELONIE: Never and I have no interest in doing it at all either. I mean, people are staring already as it is. I figure that I can leave a little to the imagination. You know what I mean?

V-MAG: Do guys hit on you when you are out and about?

MELONIE: Um, not so much anymore. I think it's the way I carry myself now. I am a lot more confident as a person. And if they do, I think they are intimi-

Continued on page 85

MODELS WANTED

WE PAY FINDER'S FEES

Visit us online at
BeAScoreModel.com

We're looking for attractive women (DD-cup or larger) to photograph at our studio in Miami, Florida. Models get to appear in the pages of *SCORE* and *Voluptuous*, receive generous compensation and get all the perks that come with being an erotic model. Maybe you'll be invited on our next on-location shoot in paradise! If you have what it takes and want to live the fantasy, talk to our studio manager today and find out about this exciting opportunity. Call Tushna toll free in the U.S. and Canada at 1-800-96-*SCORE*.

SEND US YOUR TEST SHOTS TODAY*

Send a minimum of four photographs: fully nude head-to-toe front, side profile and back, and one nude from the waist up, along with the model's name, age, address and contact information. Standard mail: Director of Photography, The *SCORE* Group, 1629 N.W. 84th Ave., Miami, FL 33126. E-mail submissions: Four JPEG photos, shot in the same way as above, and model's contact information can be emailed directly to: model@scoregroup.com.

*All photos sent in are strictly for evaluation purposes and are never published without your written consent.

Party & play on world-famous South Beach!

The *SCORE* Studio is located in one of the most glamorous vacation locations in the world, within miles of Miami's gorgeous beaches and thrilling South Beach nightlife.

Destiny Rose

Destiny is a pretty redhead from Ohio who looks shy until she opens her mouth! In her Feb. '09 debut she revealed to us that she liked it when men watched her dance and that she was aggressive when pursuing someone for sex. Now she is back and she wants to be impaled by cock…right now!

"Stuff me full of cock..."

Bare Facts

Destiny Rose

Birthday: August 22, 1985
Age: 24 Height: 5'4"
Weight: 155 lbs. Bra: 36DDD
Measurements: 42-32-38
Lives: Niles, Ohio
Occupation: Exotic dancer
Fantasies: To have sex outdoors while camping.
Previous *Voluptuous* Appearances: Feb. '09

And this DDD-cupper is adventurous when she's horny! "My friends challenged me to hit on the clerk of a convenience store that was adjacent to my apartment. I had a huge crush on him. So, in the dead of winter, I stripped my clothes off and got naked and walked right to the glass of the store and tapped on the window so he could see me!"

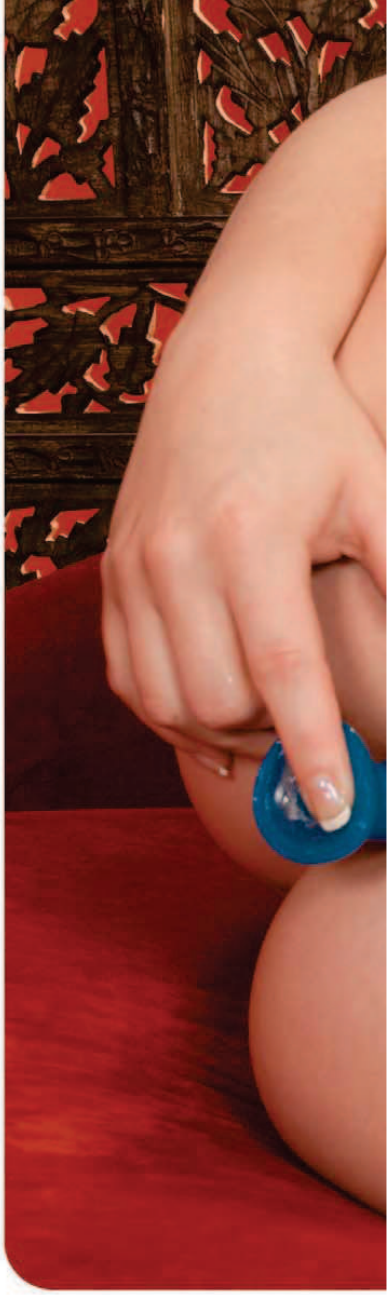

"I wasn't nervous or even scared. It was just really cold! When I finally got his attention, I stuck a piece of paper on the glass with my apartment number on it and winked. Then I ran up the stairs, laughing. Well, a few hours later there was a knock on the door and it was him! I opened the door and told him, 'It's about time that you stuff me full of cock,' and I dragged him into my apartment. We had sex against the wall and he didn't even take his jacket off! It was wild! After that, we had sex in the back of the convenience store, too."

Girls just want to have fun!

Six busty best friends unleash their big tits in a wild all-girl orgy!

Camelia Davis

Hillary Hooterz

Renee Ross

Selena Castro

Haydee Rodriguez

Scarlett Rouge

When we met Renee Ross in the Oct. '09 issue of V-mag, she was new to modeling and only did solo. Then we watched her progress to spreading and then eventually she stuffed her cunt with a big dildo in the Feb. '10 issue. But there was something she was missing and that was a woman's touch. And who better to teach her how to be with a woman than a best friend? How about five of them?

Nothing's hotter than six stacked chicks going at it and you can watch it go down in *Sex In the Titties*, on DVD. Filled with lezzie orgy action and you also get to see newcomers Camelia Davis, Holiday '09 cover girl Scarlett Rouge, Hillary Hooterz and Selena Castro for the first time in their XXX debuts. These girls go to town! To order, turn to page 9.

Sure, these ladies enjoyed suckling each other's erect nipples, but here is an insider's secret: The girls were so into one another that the action kept on rolling long after the cameras did. They didn't stop until the last drop of girl goo was all gone!

ORDER IT NOW
ON PAGE 9

When the boss lady gives you a raise...
Aileen Ghettman

When one reader saw Aileen's raunchy sex appeal in her Nov. '09 issue debut, he wrote in and told us, "She is a diamond in the rough. She'll be a great XXX star." Well, H.L. from Phoenix, you were right and this diamond likes it rough, too!

Bare Facts

Aileen Ghettman

Birthday: August 20, 1987
Age: 22 **Height:** 5'2"
Weight: 141 lbs. **Bra:** 32H
Measurements: 40-27-38
Lives: Ellenwood, Georgia
Occupation: Model
Previous Appearances: *Voluptuous* Nov. '09
Videos: *Boob Science* (Rated XXX, available online at eBoobStore.com.)

Shortly after doing solo for us, Aileen called and told us that she enjoyed modeling so much that she wanted to do girl-boy. "It made me so horny to know that I was naked in front of the camera, that the natural progression was for me to fuck on camera, too. It was a way for me to fulfill a fantasy. When I first appeared in the magazine, I told all the readers and fans how I wanted to have my pussy licked and stuffed and now I am going to show them, too."

And so a XXX star was born! One of Aileen's fantasies was to be a horny boss lady that couldn't get enough hard work from her employees so we made her dream a reality when we cast her in the DVD *Boob Science* and let her have at a stunt cock. What was Aileen's favorite thing about fucking on camera? Watching herself on the monitors. "I saw the pleasure on my face while my tits were being licked and then fucked and it made me cum so hard!"

25462

17150

25502

25455

25504

21773

15439

Continued from page 60

dated by me sometimes. And so, it is what it is. It happens sometimes.

V-MAG: Tell me a story about guys hitting on you when you are out.

MELONIE: Well, basically, I can tell you that I have heard a lot of cheesy one-liners from a lot of guys.

V-MAG: Let's hear some of these epic one-liners from the men of cheese.

MELONIE: There was one guy that told me, "Did it hurt a lot?" and when I asked, 'Did what hurt?' he said, 'When you fell from Heaven?' [*Laughs.*] It was so corny that I had to laugh.

V-MAG: Now, if you had to instruct the guys out there on the best ways to get you off, what would you say?

MELONIE: Um, lots of foreplay. I like lots of boob play and titty action.

V-MAG: Are your boobs very sensitive?

MELONIE: Extremely sensitive.

V-MAG: Are they just sensitive on the nipple or all over, too?

MELONIE: I think it's really the nipple area. That's the most sensitive. I mean, I had pasties on a little bit ago and man did those things hurt when I took them off. I've never worn them before and they looked so cute when they were on, but man did they hurt when I took them off my nipples.

V-MAG: What would you say is your ultimate sexual fantasy?

MELONIE: Um, I wouldn't say I really have one…oh, wait, you know what? Gangbangs. That's what I watch when I watch porn. I watch gangbangs.

V-MAG: [*Laughs.*] That was awesome. You were like, 'Oh, no, I don't have any…Oh, yeah! GANGBANGS!'

MELONIE: [*Laughs.*] I was like, 'Wait a minute, what do I look at on the Net when I look at porn?' and gangbangs was it. That and lesbians. I love to watch lesbian porn. They get down.

V-MAG: So, what is it about gangbangs that really turn you on?

MELONIE: You know what? I don't know. I think it's just the fact that some girl is getting used. You know? It's dirty. It's nasty. I like it.

V-MAG: And lesbians, you said that they get down. What does that mean?

MELONIE: Because they are not afraid to actually do the do. And girls are soft and pretty and feminine. And there are so many different types of girls.

V-MAG: Are you into girls?

24153

25454

18472

RED HOT PUSSY
1 ON 1 ONLY...
.95¢ PER MIN.
1-800-669-1111
+ SMALL $3.95 CONNECT FEE/ADULTS ONLY/CREDIT CARD

WWW.EASYGIRLS.COM
I'M SOAKING WET AND WAITING FOR YOU TO POUND MY...
as low as 95¢ a min
1-800 WET-PUSSY
9 3 8 7 8 7 7
25459

NASTY & HORNY SLUTS
ONLY 89¢ PER MIN
LIVE ONE-ON-ONE
1-800-TO-WHORE
86 94673
Credit card / adults 18+ only

NAUGHTY LOCAL GIRLS!
TRY ME FREE!
1-800 548-4443
18+
25721

SEX ACTION!
25¢
Min 18+
1-800-541-8666
15408

95¢ a min
HOT COUGARS
CRAVING COCK, ARE WAITING FOR YOU!
WWW.EASYGIRLS.COM
1-800 888 BETTY
2 3 8 8
25508

as low as 95¢ a min
COME BURRY YOUR FACE IN MY...
1-800 WET TITS
9 3 8 8 4 8 7
All major credit cards accepted & check by phone
25463

HOT LOCAL GIRLS!
Real Sex Connections
1-800 631-5999
49¢
Min 18+
15406

MELONIE: Um, I wouldn't say, like, frequently. I mean, I've been with a girl before. And I have been in threesomes before. So you know, it's cool.

V-MAG: Let's talk about being in a threesome. Who, where, why, when, what, how? [*Laughs.*]

MELONIE: [*Laughs.*] Oh, this was back in the day. I was waiting tables and she was also a server and we just got down one night. It just turned out that way.

V-MAG: And you had never thought about being with a woman before that?

MELONIE: No. Not at all. It just kind of happened. The attraction was there.

V-MAG: Were you the aggressor or was she the aggressor?

MELONIE: I think it was kind of both. Because it was her first time, too. I think we were both experimenting.

V-MAG: And who do you think gives better head? Men or women?

MELONIE: Well, I've had men satisfy me really well before, but women have the same equipment, so they know what they are doing.

V-MAG: And, in the threesome situation, how did that go down?

MELONIE: Well, we were all kind of just partying together one night and then we started talking about it and one of the guys was my boyfriend at the time and he was there with his friend.

V-MAG: So, it was boy-girl-boy?

MELONIE: Yeah. And so we all took showers and then we just did it. Like, we didn't do any airtight stuff. No DP. They just took turns. And so it just happened. It was hot.

V-MAG: And you have never done a threesome that was girl-girl-boy?

MELONIE: No, I haven't.

V-MAG: Is that something that you would like to do in the future?

MELONIE: Um, probably not. It just doesn't really interest me.

V-MAG: And how old are you?

MELONIE: I'm 36. Just turned 36.

V-MAG: No way! I thought that you were younger than that.

MELONIE: [*Laughs.*] Good. Thank you. That makes me feel good. Sometimes I think, 'Oh, shit! I am getting older!' It's crazy to think that it is really happening to me. You know what I mean?

V-MAG: You look great.

MELONIE: [*Laughs.*] Good. That means that I spend a lot of money on expensive eye cream and it's working.

V-MAG: [*Laughs.*]Awesome. Okay, so let's talk about your boobs. Do you find that you use your boobs a lot during

sex? Like for titty fucking and all that?

MELONIE: Um, not so much. I mean, I find that once I'm turned on, that if they want to, like, suck them, or, like, pinch a nipple while it's happening, that's cool. You know what I mean? But for me, at the point of sex, it's all about the internal action for me.

V-MAG: You're not into titty fucking?

MELONIE: I don't really do it. I mean, it's cool to look at and it is cool to watch it being done, but there is no real sensation for me. It's not really a physical pleasure for me, so no.

V-MAG: Do you find that there are a lot of guys who want to titty fuck you?

MELONIE: Oh, yeah. All the time. They all do. I mean, it is just something for them to do, you know what I mean? When you have big boobs, all men are going to want to do it.

V-MAG: When you give head, do you use your boobs at all?

MELONIE: Um, no. Not at all.

V-MAG: Are you into giving head?

MELONIE: Oh, yeah. I like to.

V-MAG: And what would you say makes for a good blow job?

MELONIE: There has to be lots of hard sucking. For sure.

V-MAG: Does it have to be sloppy?

MELONIE: No, if it's too loose and all over the place, it's no good. It has to be tight and very hard sucking. At least in my opinion. It's gotta be hard sucking to make the blow job really good.

V-MAG: And are you a spitter? Or do you like to swallow it all down?

MELONIE: Um, no, I swallow. Nice girls always swallow. I like to spit on the dick during the blow job, of course, but when it comes to the cum, I swallow.

V-MAG: Do you like to take cum on the boobs or the face?

MELONIE: Yeah, sure. I mean, I have only done the whole cum on the face thing once and that was because the guy wasn't comfortable cumming on my face more than once. He wasn't into it. And I think you have to be intimate with someone for that kind of thing. It can't be some random guy. But anywhere else on my body is fine.

V-MAG: And what is your favorite position to be in for sex?

MELONIE: I love doggie-style.

V-MAG: And why is that?

MELONIE: Well, my uterus is inverted. That just means that it is angled a little bit differently than other women's so that position is a lot better for me to get fully penetrated. It feels better.

15538

25503

25461

16055

16530

V-MAG: Are you into anything kinky

MELONIE: I am into bondage. And I like blindfolds, too. I like to be tied up.

V-MAG: When did you discover that you like bondage and blindfolds?

MELONIE: Oh, it must have been at least ten years ago. I think I was with someone who liked it and then I got into it.

V-MAG: And are you the submissive all the time? Or can you be dominant?

MELONIE: Oh, I can tie people up, too, and all that, but I actually like to be dominated and be the one who's a sub.

V-MAG: Why do you like to be blindfolded? What does it do for you?

MELONIE: I think that it just makes it that much hotter. If you don't know where your next sensation is coming from, the anticipation makes it better. I am more sensitive when blindfolded.

V-MAG: Well, I get the feeling that you like to be spanked then, too. [*Laughs.*]

MELONIE: [*Laughs.*] Oh, yeah. I totally like to be spanked on the ass.

V-MAG: Are you into costumes?

MELONIE: You know what? No. I mean I would if I could find cute outfits that fit me. If you go to adult stores, they won't have anything. You really have to go look on the Internet and even then, it's a real task. And it's really costly.

V-MAG: So you are really open sexually. What was it like when you lost your virginity, Melonie?

MELONIE: It wasn't with anyone that I was into or liked. I purposely chose someone who would just fuck me once and get it over with.

V-MAG: Why were you in such a hurry to get it over with?

MELONIE: I think because every one else was doing it. It didn't feel good. I didn't get what the big deal was.

V-MAG: Okay. And what was your most exciting time?

MELONIE: I think it's always good when you have an intimate connection with someone and it's not just sex. When you are in love, it's more sensual and the sex is much better. I mean, my most exciting place was in a Chinese restaurant in the bathroom. It was in and out but it was amazing!

V-MAG: Do you think they heard you?

MELONIE: Probably. It was this really small place. We went in, fucked, got our food and left. It was exciting!

V-MAG: And on that note, we have to let you go back to shooting. But thank you for the interview, Melonie!

MELONIE: No problem! I can't wait to hear back from the readers.

1-800 JACK-OFF 5 2 2 5 6 3 3 sm

POUND THIS a couple of times

...fuck my HOT mouth

1-800 800 FUCK 3 8 2 5

feeling a little kinky?...

okay then.... really kinky!!

then try ... 1-800 400-TINA 8 4 6 2

ADULTS ONLY

Most major credit cards accepted. $1.98 to $3.98 per/min. plus a small $2.98 connection fee.

18629

Denisa is a full-time nursing student and full-time waitress who served our lensman lunch one afternoon. When he told her that he would like to take naked pictures of her she was wary at first, but then said that she would pose to pay her tuition. She sounds like a smart girl to us. "If I model, I can pay for school and don't have to work so many hours at a cafe. Now I have a lot more time to study hard." And we have more time to get hard while studying Denisa!

Lady
in Red

Bare Facts

Denisa

Birthday: December 17, 1983
Age: 26 **Height:** 5'3"
Weight: 170 lbs. **Bra:** 38DDD
Measurements: 40-34-38
Lives: Czech Republic
Occupation: Student/Model
Hobbies: Bike riding, reading and going to the movies.

As a nursing student, Denisa had no problem with nudity. In fact, she got so worked up during her shoot that she had to take a break to masturbate. "I was comfortable with being naked, but being naked and having the photographer watching me made me very excited. I would touch my breasts and my nipples would get very hard. The minute I started to pull them, I had to play with my pussy. He didn't mind that I needed to take a break and cum. He enjoyed watching."

What made Denisa smile like the cat that got the cream? The fact that her pussy got the cream. "After the photo shoot was over, I asked the photographer to stay with me. He couldn't refuse me. And I doubt he could have left with his dick as hard as it was."

V-mag DVD CLUB

Exclusive DVDs from the publisher of

Sex In The Titties RATED XXX

$39.95 PLUS S&H

Busty Six-Girl Orgy

These six stacked hotties are breast friends who are always horny. All the other girls have sex in the city, but **Renee Ross** has yet to try cock. That doesn't stop her from getting wild in a big-boobed, six-way, horny lezzie orgy! Also starring **Selena Castro**, **Haydee Rodriguez**, **Hilary Hooterz**, **Scarlett Rouge** and **Camelia Davis**. **120 MIN. ON DVD, VHS**

Karina Hart As You Wish RATED X

$29.95 PLUS S&H

Karina Hart

The H-cup natural who won V-Mag Newcomer of the Year answers your personal requests in her most intimate DVD yet! **Karina Hart** busts out of tight tops, oils up her huge mams, models fantasy outfits, dances, engages in intense boob play and shows how she likes to be fucked, all while talking directly to you! It's the video you asked for! **166 MIN. ON DVD, VHS & BLU-RAY ($39.95)**

Tits Tits Tits! RATED X

$29.95 PLUS S&H

Renee Ross

J-cup newcomer **Renee Ross** is already destined to go down as one of the greatest naturals ever. Spend a day with this real-life naughty nurse as she wakes up, showers, oils up her heavy tits, goes swimming and puts on a wet T-shirt show just for you. Filmed entirely from a boob lover's point-of-view, this video features up-close, in-your-face breast play with this sexy, new V-girl. **93 MIN. ON DVD AND VHS**

Christy's Big Bang! RATED XXX

$39.95 PLUS S&H

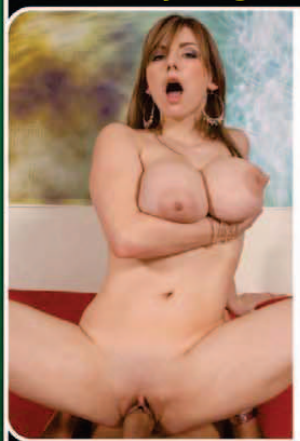

Christy Marks

V-mag covergirl, centerfold and sexual adventuress **Christy Marks** returns for her third hardcore XXX DVD, and this time, she faces the biggest cock she has ever fucked. A thick, 11-inch bat! It's huge tits versus huge cock! And there's more. Christy tugs and tit-fucks a cock with super-stacked **Janet Jade**, eats **Carmen Hayes**' pussy, has a three-way with sexy **Cassandra Calogera**, too! **99 MIN. ON DVD AND VHS**

Merilyn: Busty & Beyond RATED X

$29.95 PLUS S&H

Merilyn Sakova

See **Merilyn Sakova** like you've never seen her before! She busts out again with the DVD that fulfills all of your horniest fantasies from your personal requests. Merilyn is the busty barmaid Hooters wishes it had. She's the bride in white you've always dreamed of. She's the girl who keeps her body in shape with vigorous titty workouts. Boob play, pussy play…Merilyn does it all! **120 MIN. ON DVD AND VHS**

Tits & Tugs #5 RATED XXX

$39.95 PLUS S&H

Jana

Packed with 16 babes jerking your hard cock! That's 16 times you can stick your dick between the tits of a busty jacktress! Each scene is shot P.O.V. That means these hotties are stroking your meat with their soft, delicate hands and cushiony jugs. Starring V-girls **Janet Jade**, **Terry Nova**, **Brandy Talore**, **Kristy Klenot**, **Stacy Adams**, **Rachel Love**, **Jana** and **Candace Von**. **244 MIN. ON DVD OR VHS**

WATCH ANY OF THESE MOVIES RIGHT NOW

at ScoreOnDemand.com. Only 8¢ a minute.

Voluptuous

» ORDER ON PAGE 9 «

Ashley's First Time RATED R

$29.95 PLUS S&H

Ashley Sage Ellison

You've seen her in V-Mag. Now see and hear her on DVD for the first time. Get to know British girl-next-door **Ashley Sage Ellison**, 2009's hottest newcomer, up-close-and-personal as she talks directly to you, destroys micro-bikinis, busts out of tight tops, exercises and jiggles her bodacious body all over the place. Shot on-location in gorgeous St. Martin. You'll feel like you're having a personal session with Ashley! 70 MIN. ON DVD AND VHS

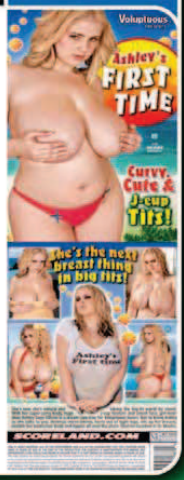

Ripe Racks RATED X

$39.95 PLUS S&H

Maggie Green

Eleven girls, all-natural tits! Watch **Maggie Green** shave her pussy for your viewing pleasure, then fucks it deep with a dildo and licks her pussy juices off of the fuck stick! Plus, newcomers **Michelle May**, **Sophie Mae**, **Ariana Angel**, and seven more lusty, busty, cunt-stuffing naturals you won't see anywhere else. If you love big tits shot from in-your-face angles, this is the DVD for you! 181 MIN. ON DVD OR VHS

Chesty Preggos #2 RATED XXX

$39.95 PLUS S&H

April McKenzie

Everything's bigger in this dick-flick: bigger tits, bigger sexual appetites and bigger orgasms! Starring **April McKenzie**, **Sunshine** and **Stefani** in raunchy XXX! Plus, **Kali West** tugs stiff wood with her knockers and V-mag legend, **Lorna Morgan** puts on a striptease for you! Stick your pud in these preggos! It's okay...they're already knocked up! 101 MIN. ON DVD AND VHS

Busty Workin' Sistas RATED XXX

$39.95 PLUS S&H

Farrah Vancock

Sensational H-cup newcomer **Farrah Vancock** fucks on film for the first time. **Mianna Thomas**' JJ-cup bombers bounce as she bounces up and down on cock in her XXX encore. **Carmen Hayes** gives a lap dance with extras. **Stacy Adams** gives the full-service treatment to a virgin and his best friend. And **Alexis Silver** is a horny street whore. Plus, interviews and bonus scenes! 181 MINUTES ON DVD

My Big Plump Wedding RATED XXX

$39.95 PLUS S&H

Samantha 38G

It's a bridal fuckfest starring hot BBW girls! **Samantha 38G** is finally getting hitched and her big-titted bridesmaids **Sapphire**, **Maria Moore**, **Rose Valentina** and **Cassie Blanca**, are fucking at every opportunity in threesomes and orgies. But **Samantha** is holding out for her wedding night to say, "I do," to matrimony and to a stiff cock! 117 MIN. ON DVD, VHS

Feed Her, Fuck Her #3 RATED XXX

$39.95 PLUS S&H

Glory Foxxx

A feature that combines two of life's greatest pleasures–eating and fucking–to bring you the most erotic food fetish XXX DVD. Big-titted, plump favorites like **Sienna Hills**, **Glory Foxx**, **Nikki Cars** and others satisfy their cunts and hunger by stuffing their mouths with food and their pussies with stiff dicks! And be sure to check out **Peaches** and **Shugar**'s horny three-way! 114 MIN. ON DVD OR VHS